Gioisci nel Signore
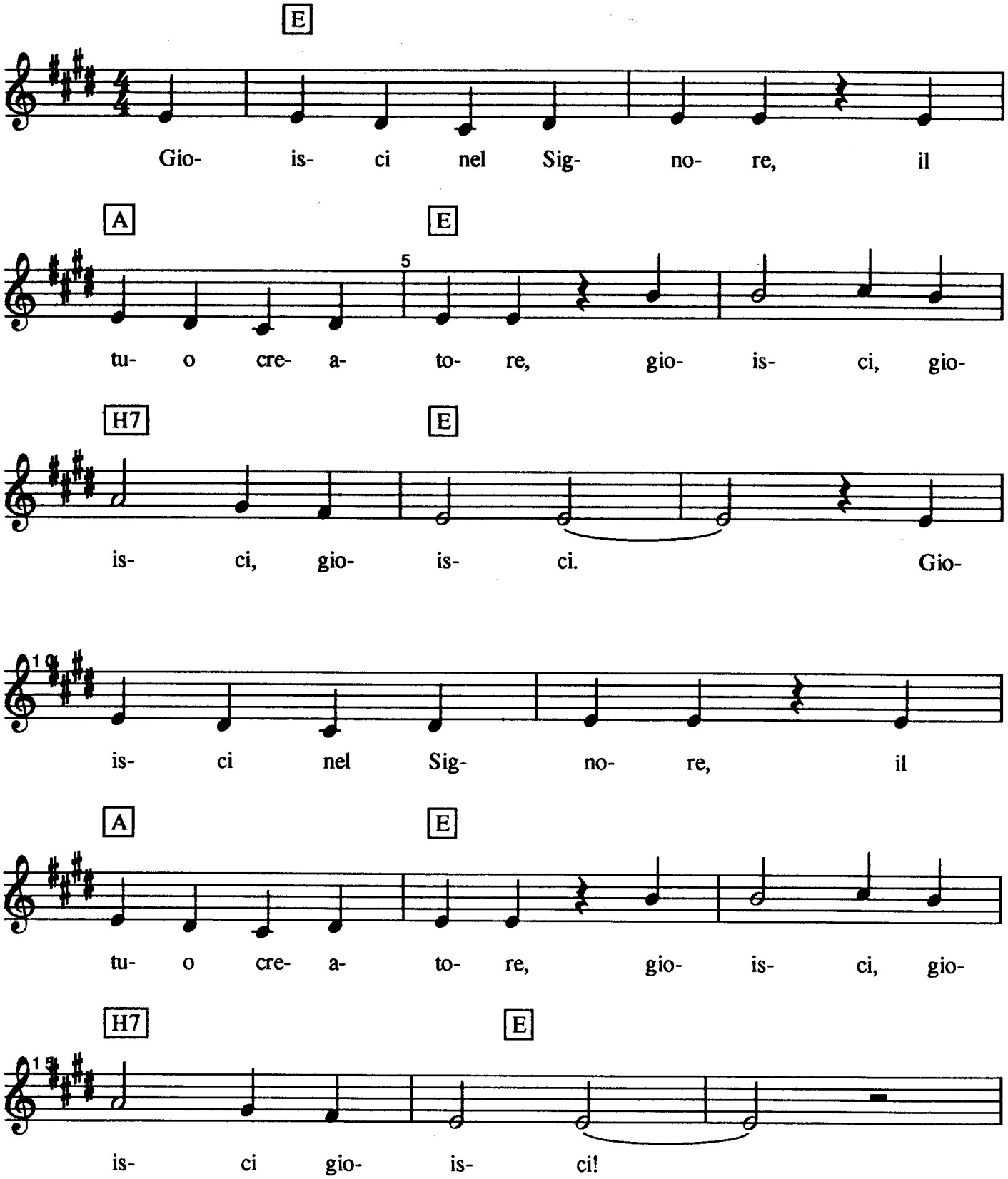
testo e melodia: Werner Hasler 1997